

NOTICE!!

These documents have been scanned!

Do not place un-scanned documents beneath this notice!

Do not remove this notice from this file!

GPO Jacket No. 560-102
Print Order 61540
Rise Business Services, LLC
Job=AZ15 4/26/2019



Box Number= AZ15001



Claim Begin-End: AMC451012-AMC451012

1 Initial Receipt



AZ15001-19

AMC450400-AMC453366

United States Department of the Interior
Bureau of Land Management
 DIV OF LANDS, MINRLS & ENERGY
 ONE N CENTRAL AVE
 PHOENIX, AZ 85004 -4427
 Phone: 602-417-9200

Receipt	
No:	4175027

Transaction #: 4289511
Date of Transaction: 05/30/2018

CUSTOMER:	
GRE INC 331 S RIO GRANDE ST STE 201 SALT LAKE CITY,UT 84101-1136 US	

ENTERED
 JUN 04 2018
 BY: Rqm

LINE #	QTY	DESCRIPTION	REMARKS	UNIT PRICE	TOTAL
1	1.00	LOCATABLE MINERALS / MINING CLAIMS-NEW,UNADJUD, ONE OR MORE AUTH NOS / NEW MINING CLAIMS MAINTENANCE FEE CASES: AMC451012/\$155.00		- n/a -	155.00
2	1.00	LOCATABLE MINERALS / MINING CLAIMS-NEW,UNADJUD, ONE OR MORE AUTH NOS / NEW MINING CLAIMS LOCATION FEE CASES: AMC451012/\$37.00		- n/a -	37.00
3	1.00	LOCATABLE MINERALS / MINING CLAIMS-NEW,UNADJUD, ONE OR MORE AUTH NOS / NEW MINING CLAIM PROCESSING FEE CASES: AMC451012/\$20.00		- n/a -	20.00
TOTAL:					\$212.00

PAYMENT INFORMATION			
1	AMOUNT:	212.00	POSTMARKED: N/A
	TYPE:	CHECK	RECEIVED: 05/30/2018
	CHECK NO:	003800	
	NAME:	GRE INC 331 S RIO GRANDE ST STE 201 SALT LAKE CITY UT 84101-1136 US	

This receipt was generated by the automated BLM Collections and Billing System and is a paper representation of a portion

NOTICE!!

These documents have been scanned!

Do not place un-scanned documents beneath this notice!

Do not remove this notice from this file!

GPO Jacket No. 560-102
Print Order 61540
Rise Business Services, LLC
Job=AZ15 4/26/2019



Box Number= AZ15001



Claim Begin-End: AMC451012-AMC451012

2 Correspondence



AZ15001-19 AMC450400-AMC453366

**NO
DOCUMENTS
FOUND**

NO DOCUMENTS FOUND
NO DOCUMENTS FOUND

NOTICE!!

These documents have been scanned!

Do not place un-scanned documents beneath this notice!

Do not remove this notice from this file!

GPO Jacket No. 560-102
Print Order 61540
Rise Business Services, LLC
Job=AZ15 4/26/2019



Box Number= AZ15001



Claim Begin-End: AMC451012-AMC451012

3 Transfers



AZ15001-19

AMC450400-AMC453366

**NO
DOCUMENTS
FOUND**

NO DOCUMENTS FOUND
NO DOCUMENTS FOUND

NOTICE!!

These documents have been scanned!

Do not place un-scanned documents beneath this notice!

Do not remove this notice from this file!

GPO Jacket No. 560-102
Print Order 61540
Rise Business Services, LLC
Job=AZ15 4/26/2019



Box Number= AZ15001



Claim Begin-End: AMC451012-AMC451012

4 Annual Filings



AZ15001-19 AMC450400-AMC453366

**DEPARTMENT OF THE INTERIOR
BUREAU OF LAND MANAGEMENT
MINING CLAIMS**

Run Date/Time: 9/11/2018

**MC Maintenance Fees Paid Through the BLM Pay Portal
(by Date Paid)**

Page 378 Of 723

CBS Receipt: 4248102

Printed For Lead File # **AMC451012**

Agency Tracking ID: 1535477873

Assessment Year: 2019

Paid On: 8/28/2018

Number of BLM Serial Nr: 29

Total Amount Paid: \$4,495.00

Claim Name	BLM Serial No	Lead File No	Amount Paid
BLACK GOLD	AMC438326	AMC438326	\$155.00
FLAG	AMC439949	AMC439949	\$155.00
C.O.D.	AMC440223	AMC440223	\$155.00
ARIZONA RAND	AMC440245	AMC440245	\$155.00
JIMMIE	AMC440536	AMC440526	\$155.00
LUCKY BOY	AMC440538	AMC440526	\$155.00
NEW STANDARD	AMC440540	AMC440526	\$155.00
NEW STANDARD EXT	AMC440541	AMC440526	\$155.00
ST LOUIS	AMC440544	AMC440526	\$155.00
TELLURIDE CHIEF	AMC440545	AMC440526	\$155.00
VERDE COMBINATION	AMC440548	AMC440526	\$155.00
YELLOW BREAST	AMC440549	AMC440526	\$155.00
GOLDEN BELT	AMC440552	AMC440552	\$155.00
GOLDEN TURKEY	AMC440553	AMC440552	\$155.00
APEX	AMC441153	AMC441153	\$155.00
GREEN STREAK	AMC441154	AMC441153	\$155.00
TALLEY	AMC441155	AMC441153	\$155.00
CARMELITA	AMC442190	AMC442189	\$155.00
FOUR PEAKS	AMC442191	AMC442189	\$155.00
FOUR PEAKS EXT	AMC442192	AMC442189	\$155.00
GREAT BEAR	AMC442193	AMC442189	\$155.00
JASPER	AMC442194	AMC442189	\$155.00
ALASKAN	AMC443323	AMC443322	\$155.00
PLAMOSA	AMC443330	AMC443322	\$155.00

NO WARRANTY IS MADE BY BLM FOR USE OF THE DATA FOR PURPOSES NOT INTENDED BY BLM

DEPARTMENT OF THE INTERIOR
BUREAU OF LAND MANAGEMENT
MINING CLAIMS

Run Date/Time: 9/11/2018

MC Maintenance Fees Paid Through the BLM Pay Portal
(by Date Paid)

Page 379 Of 723

CARMELITA 1	AMC444671	AMC444671	\$155.00
CARMELITA 2	AMC444672	AMC444671	\$155.00
GOLDEN TURKEY 1	AMC447861	AMC447861	\$155.00
GOLDEN TURKEY 2	AMC447862	AMC447861	\$155.00
NEW STANDARD 1	AMC451012	AMC451012	\$155.00

United States Department of the Interior
Bureau of Land Management
 BUSINESS & SUPPORT SVCS DIV
 ONE N CENTRAL AVE SUITE 800
 PHOENIX, AZ 85004 -4427
 Phone: 602-417-9200

Receipt

No: 4248102

Transaction #: 4363576	
Date of Transaction: 08/28/2018	
CUSTOMER:	
JESSICA SHUMAN 1995 RIVER RUN DRIVE HUNTSVILLE,CT 84317 US	

LINE #	QTY	DESCRIPTION	REMARKS	UNIT PRICE	TOTAL
1	1.00	LOCATABLE MINERALS / MINING CLAIMS- NOT NEW-UNADJUD,ONE AUTH NO. ONLY / MINING CLAIM MONEY RECEIVED CASES: AMC439949/\$4495.00		- n/a -	4495.00
TOTAL:					\$4,495.00

PAYMENT INFORMATION			
NOTE: Items will appear on credit card statement as "BLM O Mining Claim".			
1	AMOUNT:	4495.00	POSTMARKED: N/A
	TYPE:	CREDIT CARD	RECEIVED: 08/28/2018
	NAME:	JESSICA SHUMAN 1995 RIVER RUN DRIVE HUNTSVILLE CT 84317 US	
	CARD NO:	XXXXXXXXXXXX3699	AUTH CODE: 029750
	NAME ON CARD:	JESSICA SHUMAN	
	SIGNATURE:		

REMARKS

This receipt was generated by the automated BLM Collections and Billing System and is a paper representation of a portion of the official electronic record contained therein.

NOTICE!!

These documents have been scanned!

Do not place un-scanned documents beneath this notice!

Do not remove this notice from this file!

GPO Jacket No. 560-102
Print Order 61540
Rise Business Services, LLC
Job=AZ15 4/26/2019



Box Number= AZ15001



Claim Begin-End: AMC451012-AMC451012

5 Miscellaneous



AZ15001-19

AMC450400-AMC453366

**NO
DOCUMENTS
FOUND**

NO DOCUMENTS FOUND
NO DOCUMENTS FOUND

NOTICE!!

These documents have been scanned!

Do not place un-scanned documents beneath this notice!

Do not remove this notice from this file!

GPO Jacket No. 560-102
Print Order 61540
Rise Business Services, LLC
Job=AZ15 4/26/2019



Box Number= AZ15001



Claim Begin-End: AMC451012-AMC451012

6 Location Notices-Amendments and Supporting Documents



AZ15001-19

AMC450400-AMC453366

MINING CLAIM STATUS REPORT

Data Entered: 6/4/18 RAM

MTP Checked By: [Signature]
GEO Checked By: [Signature]

LEAD SERIAL NUMBER: AMC 451012 thru AMC

NUMBER OF CLAIMS & TYPE:

- 1 LODE
PLACER
ASSOCIATION PLACER
MILL SITE
TUNNEL SITE

CHARGES:

Table with 2 columns: Charge Name, Amount. Includes Processing Fee @ \$20 = \$20, Location Fee @ \$37 = \$37, Maintenance Fee @ \$155 = \$155, Add'l Maint Fee for Assoc Placer = \$, SUBTOTAL \$212, Other Fees \$, Other Fees \$, TOTAL \$.

TOTAL ACREAGE: [Signature] Per Claim (Placer Only)

NUMBER OF LOCATORS: 1

DOCUMENTS RECEIVED VIA: Over-the-Counter [] Mail [X] TIMELY FILED: Yes [] No []

Table with 4 columns: LEGAL DESCRIPTION, T, R, SEC. Includes handwritten entries: 9N, 17a, 9, 8.

BLM [X] FOREST SERVICE [] WILDERNESS AREA [] SUBJ TO PL 359: Yes [] No []

SPLIT ESTATE: N/A [] SX [] PX [] OTHER [] SRHA [] Was proper Notice filed if located on SHRA Land? Yes [] No []

RECONVEYED MINERALS ON BLM LAND REQUIRE OPENING ORDER FROM 1944 TO 1993:

Open to Entry On N/A []

COMMENTS/STATUS: VOID [] PARTIALLY VOID [] PVT MINERALS [] WITHDRAWN LANDS [] OTHER []

[] Claimant acknowledges that portions of the following claim(s) site(s) may be void or voidable.

Printed Name of Claimant Signature of Claimant

*****FINAL ADJUDICATION*****

DATE 8/18/18 INITIALS [Signature]

LOCATION NOTICE FOR LODE MINING CLAIM

NOTICE IS HEREBY GIVEN that the New Standard 1

lode mining claim has been located by

GRE INC whose current mailing

address is 331 S. Rio Grande Street #201, SLC, UT 84101.

The general course of this claim is EAST TO WEST and it is

situated in La Paz County, Arizona. This claim is 1500 feet in length and 600 feet in width.

The New Standard 1 Lode Mining Claim is located pursuant to 43 C.F.R. 3832.12 (b), and described by metes and bounds, including a description of the tie to an official survey monument as follows: Beginning at Northeast corner #1, thence 1500 feet West at 270° to Northwest corner #2, thence 600 feet south at 180° to Southwest corner #3, thence 1500 feet east at 90°, to Southeast corner #4, thence 600 feet North at 0° back to Northeast corner #1, place of beginning.

Tie Point: Beginning at T 9N R 17W survey monument for corner of sections 8, 9, 16, 17 thence North 49° 44 minutes 12 seconds East a distance of 1,239 feet to claim corner #1.

The location monument on which this notice is posted is situated within Section 9, Township 9N, Range 17W, Gila Salt River Base and Meridian, Arizona and this claim encompasses portions

of the following quarter section (s), section (s), Township (s) and Range (s) SW ¼ OF SECTION 9 and the SE ¼ of Section 8 T9N R17W

Gila and Salt River Meridian, Arizona.

This Notice of Location has been written to capture mineral rights within its boundaries, only on open and locatable ground. In the case that some or parts of the claim boundaries overlap private or patented land it is understood that no rights or ownership is implied or assumed in relation to that portion of the claim. In the case that any part of this claim boundary may overlap another, pre-existing claim, it is understood that no rights or ownership is implied or assumed in relation to that portion of the claim. Any overlap or overstaking that has occurred is solely due to standard sizing of claims and there is no claim or ownership implied or assumed.

DATED AND POSTED on the ground this 9th day of March, 2018.

LOCATOR (s) _____

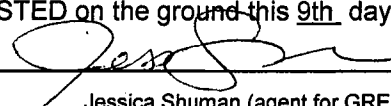
Jessica Shuman (agent for GRE Inc)

BLM
Date
Stamp
2018 MAY 29 P 3:58
SALT RIVER MERIDIAN

AMC151012

RECEIVED
2019 MAY 29 P 3:50
PHOENIX, ARIZONA

MINING CLAIM MAP

Lode (x) Placer ()
Millsite ()

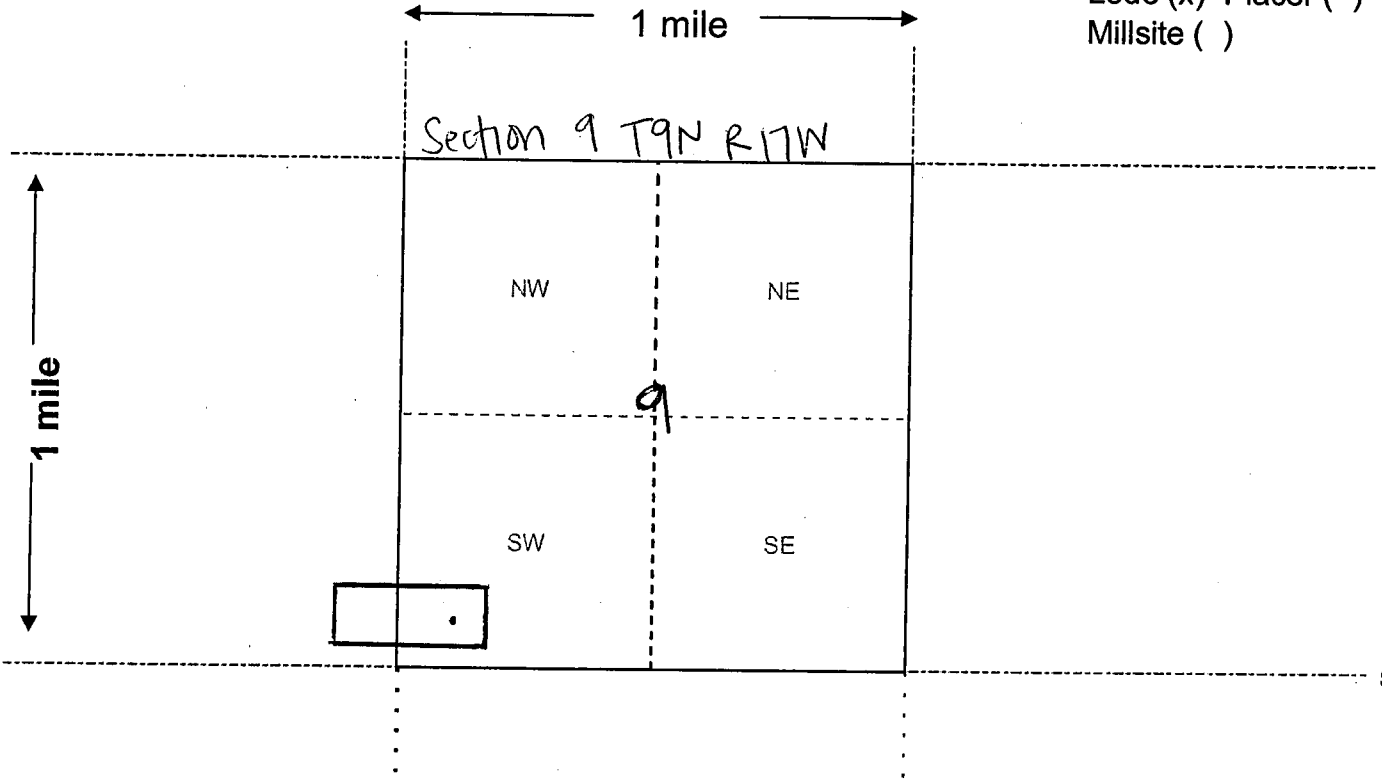

AMC451012

Scale: 1" = 2000 feet



1. The above map depicts the New Standard 1 mining claim, which is located in Section 8 & 9 Township 9N, Range 17W, Gila & Salt River Meridian, La Paz County, AZ (STATE). Total claim acreage is 20.66

2. The type of corner and location monuments used are as follows: 2"X2" WOODEN STAKES WITH FLAGGING

3. The bearings and distances in degrees and feet between claim corners and to a public land survey monument are as depicted on the map.

4. If the claim is a placer or millsite claim with exterior limits conforming to legal subdivisions of the public survey, provide a legal description of the claim _____

Form MCF100a
Revised July 2014

PARTIALLY SURVEYED TOWNSHIP 9 NORTH RANGE 17 WEST OF THE GILA AND SALT RIVER MERIDIAN, ARIZONA

PROTRACTION DIAGRAM NO 13A OFFICIALLY FILED 12/07/1959

LA PAZ COUNTY
LAKE HAVASI FIELD OFFICE

STATUS OF PUBLIC DOMAIN
LAND AND MINERAL TITLES

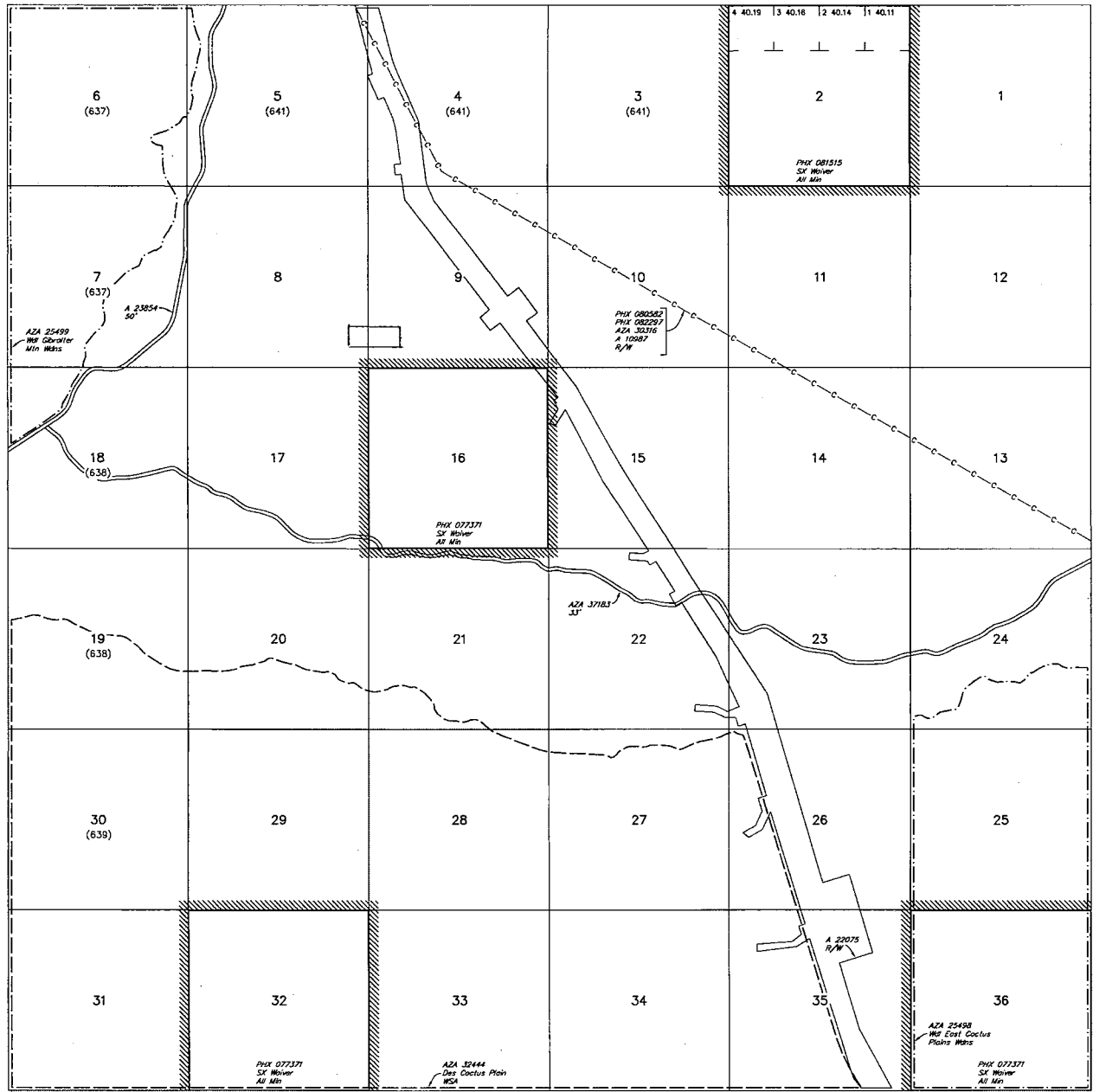

INDEX TO SEGREGATED TRACTS				
RESURVEY	ORIGINAL SURVEY			
TRACT NO	T	R	SEC	SUBDIVISION

FOR ORDERS AFFECTING DISPOSAL OR USE OF UNIDENTIFIED LANDS WITHDRAWN FOR CLASSIFICATION, MINERALS, WATER AND/OR OTHER PUBLIC PURPOSES, REFER TO INDEX OF MISCELLANEOUS DOCUMENTS.

- AR 031091 R/W Pipeline 12.5'
- Sec 16: SW1/4
- Sec 17: S1/2S1/2
- Sec 18: S1/2S1/2
- Sec 21: N1/2N1/2
- Sec 22: N1/2
- Sec 23: S1/2NW1/4, NE1/4SW1/4, N1/2SE1/4
- Sec 24: NE1/4, SE1/4NW1/4, N1/2SW1/4

R 18W R 17W
T 8N

Lot 34°04'12"N
Long 113°58'30"W

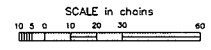

WARNING STATEMENT
This plot is the Bureau's Record of Title, and should be used only as a graphic display of the locatable survey data. Recordation does not reflect title changes which may have been effected by lateral movements of rivers or other bodies of water. Refer to the cadastral surveys for official survey information.

CURRENT TO	LT	CSR Mer
7-20-2017	ACAD	T 9 N R 17 W

TOWNSHIP 09 NORTH RANGE 17 WEST OF THE GILA & SALT RIVER MERIDIAN, ARIZONA

SECS	SUBDIVISION																Acres	Kind of Entry or Purpose	Serial Number or Order Number	Action Date	Remarks				
	NE 1/4				NW 1/4				SW 1/4				SE 1/4									Lots	Other Description		
	NE	NW	SW	SE	NE	NW	SW	SE	NE	NW	SW	SE	NE	NW	SW	SE									
For orders affecting disposal or use of unidentified lands withdrawn for classification, minerals, water, and/or other public purposes, and Indian treaties, refer to Index to Miscellaneous Documents																									
14																									
24																					M&B; SUBDIV UNDEF;	R/W CANAL	AR-03774	7/18/1952	11N 18W; REL AND CASE CLOSED 7/15/1985;
13																					SUBDIV UNDEF;				
14																					SUBDIV UNDEF;				
15																					SUBDIV UNDEF;				
16										X	X					X	X								
17																					SUBDIV UNDEF;				
18																					SUBDIV UNDEF;	R/W GAS PIPELINE	AR-031091	11/6/1961	PREPERMIT; 9N 16W; APPVD 1/6/1965; PERPETUAL;
3																					ALL;				
4																					ALL;				
5																					ALL;				
8																					ALL;				
9																					ALL;				
10																					ALL;				
11																					ALL;				
12										X	X	X	X	X	X	X	X	X	X						
13																					ALL;				
14																					ALL;				
15																					ALL;				
16																					ALL;				
21																					ALL;				
22																					ALL;				
23																					ALL;				
24																					ALL;				
25																					ALL;				
26																					ALL;				
27																					ALL;				
28																					ALL;				
32	X	X	X	X											X	X	X	X							
33																					ALL;				

TOWNSHIP 09 NORTH RANGE 17 WEST OF THE GILA & SALT RIVER MERIDIAN, ARIZONA

SECS	SUBDIVISION																Acres	Kind of Entry or Purpose	Serial Number or Order Number	Action Date	Remarks		
	NE 1/4				NW 1/4				SW 1/4				SE 1/4									Lots	Other Description
	NE	NW	SW	SE	NE	NW	SW	SE	NE	NW	SW	SE	NE	NW	SW	SE							
For orders affecting disposal or use of unidentified lands withdrawn for classification, minerals, water, and/or other public purposes, and Indian treaties, refer to Index to Miscellaneous Documents																							
34																	ALL;						
35																	ALL;						
36																	ALL; 5N 1E;	APLN / WDL CENTRAL ARIZONA PROJECT	AR-031307	2/19/1962	PART ELIM 4/5/1965;		
14									X	X					X								
15									X	X				X	X								
16									X	X				X	X								
17									X	X	X	X	X	X	X								
18										X	X			X	X		R/W GAS PIPELINE	AR-031091	1/6/1965	PERPETUAL; OTHER TPS: 9N 18W, 9N 19W; AMENDED 3/7/2002;			
13									X	X				X	X								
14														X	X	10N 15W;	R/W GAS PIPELINE	AR-031043	1/26/1965	PERPETUAL; EFF 1/1/1965; THIS TP REL;			
3																ALL;							
8					X	X	X	X	X	X	X	X	X	X	X								
10	X	X	X	X	X	X	X	X						X	X								
11																ALL;							
12									X	X	X	X	X	X	X								
13																ALL;							
14	X	X	X	X	X	X	X	X						X	X								
16					X	X	X	X	X	X	X	X	X	X	X								
21																ALL;							
24																ALL;							
27					X	X	X	X	X	X	X	X	X	X	X								
28																ALL;							
32	X	X	X	X										X	X								
33																ALL;							
34																ALL;	ELIM WDL CENTRAL ARIZONA PROJECT, APLN 2/19/1962	AR-031307	4/5/1965	1N 7E; APLN WDN AND CASE CLOSED 4/2/2003;			
10									X							5N 1E;	40.00 APLN / WDL CENTRAL ARIZONA PROJECT	A-997	5/12/1967	RECL; APLN WDN AND CASE CLOSED 4/2/2003;			
	ENTIRE TOWNSHIP																1N 13W;	O PROPOSED CL FOR MULTIPLE USE MANAGEMENT	A-1099	7/21/1967	SEGREGATES THE PUBLIC LANDS FROM APPROPRIATION UNDER AGRICULTURAL LAND LAWS, PS, SX; PUB IN FR 7/27/1967; O CL 10/17/1967; PUB IN FR 10/23/1967; CL TERM 10/7/1981;		

TOWNSHIP 09 NORTH RANGE 17 WEST OF THE GILA & SALT RIVER MERIDIAN, ARIZONA

SECS	SUBDIVISION														Acres	Kind of Entry or Purpose	Serial Number or Order Number	Action Date	Remarks			
	NE 1/4				NW 1/4				SW 1/4				SE 1/4							Lots	Other Description	
	NE	NW	SW	SE	NE	NW	SW	SE	NE	NW	SW	SE	NE	NW								SW
For orders affecting disposal or use of unidentified lands withdrawn for classification, minerals, water, and/or other public purposes, and Indian treaties, refer to Index to Miscellaneous Documents																						
5					X	X			X	X								R/W HIGHWAY	A-1175	5/23/1968	TO TERM 5/23/2018; OTHER TPS: 10N 17W, 11N 17W;	
5					X	X			X	X												
7	X			X									X			X		S2SWSE;				
8																		W2W2NW;				
18						X	X	X										NWNWNE;	R/W ROAD	A-7316	11/8/1974	OTHER TPS: 9N 18W, 9N 19W, 10N 17W, 11N 17W; REL 11/27/1989; CASE CLOSED 11/29/1989;
1																		ALL;				
4																		ALL;				
6																		ALL;				
8																		ALL;				
12																		ALL;				
14																		ALL;				
17																		ALL;				
22																		ALL;				
25																		ALL;				
33																	6398.00	LEASE / OG	A-15367	6/9/1981	EFF 7/1/1981; CASE CLOSED 4/5/1991;	
5																		ALL;				
9																		ALL;				
10																		ALL;				
11																		ALL;				
15																		ALL;				
16																		ALL;				
20																		ALL;				
23																		ALL;				
27																		ALL;				
31																	6401.00	LEASE / OG	A-15396	5/28/1981	EFF 6/1/1981; TERM 6/1/1984; OG SIM PART OCT 1984; CASE CLOSED 4/2/1992;	
2		X	X			X	X	X	X	X	X	X	X	X	X	X	1-4					
7																		ALL;				
13																		ALL;				

TOWNSHIP 09 NORTH RANGE 17 WEST OF THE GILA & SALT RIVER MERIDIAN, ARIZONA

SECS	SUBDIVISION																Acres	Kind of Entry or Purpose	Serial Number or Order Number	Action Date	Remarks		
	NE 1/4				NW 1/4				SW 1/4				SE 1/4									Lots	Other Description
	NE	NW	SW	SE	NE	NW	SW	SE	NE	NW	SW	SE	NE	NW	SW	SE							
For orders affecting disposal or use of unidentified lands withdrawn for classification, minerals, water, and/or other public purposes, and Indian treaties, refer to Index to Miscellaneous Documents																							
19																	ALL;						
21																	ALL;						
32																	ALL;						
36																	4475.60	LEASE / OG	A-14319	7/16/1981		EFF 8/1/1981; TERM 8/1/1984; OG SIM PART FEB 1985; CASE CLOSED 5/1/1985;	
28																	ALL;						
29																	ALL;						
30																	1919.00	LEASE / OG	A-16038	7/16/1981		EFF 8/1/1981; CASE CLOSED 4/24/1991;	
4							X			X	X	X			X								
5	X			X																			
9	X	X		X	X																		
10							X	X	X					X	X	X							
11										X	X												
13							X		X	X				X	X	X							
14	X	X	X	X	X												1N 4W;	R/W TRANSMISSION SITE	A-10987	10/12/1981		PERPETUAL; RECL;	
24																	ALL;						
26																	ALL;						
34																	ALL;						
35																	2560.00	LEASE / OG	A-16972	10/14/1981		EFF 11/1/1981; CASE CLOSED 4/2/1992;	
5	X	X			X	X	X	X									10N 17W;	FUP	A-17607	6/29/1982		CASE CLOSED 5/8/1998;	
4							X	X	X	X	X												
5																	E2E2NE;						
9		X	X		X	X	X	X					X	X	X	X							
10										X													
15					X	X	X	X	X	X	X	X		X	X								
16	X																						
22	X	X	X	X	X								X			X							
23									X	X	X	X					SWSWSNW;						
26					X	X	X	X	X	X	X	X		X									
35	X	X	X	X	X	X	X	X					X	X	X	X	LD TP: 5N 1E;	R/W CENTRAL ARIZONA PROJECT	A-22075	5/13/1986		PERPETUAL;	

TOWNSHIP 09 NORTH RANGE 17 WEST OF THE GILA & SALT RIVER MERIDIAN, ARIZONA

SECS	SUBDIVISION																Acres	Kind of Entry or Purpose	Serial Number or Order Number	Action Date	Remarks		
	NE 1/4				NW 1/4				SW 1/4				SE 1/4									Lots	Other Description
	NE	NW	SW	SE	NE	NW	SW	SE	NE	NW	SW	SE	NE	NW	SW	SE							
For orders affecting disposal or use of unidentified lands withdrawn for classification, minerals, water, and/or other public purposes, and Indian treaties, refer to Index to Miscellaneous Documents																							
5					X	X			X	X													
7	X			X							X	X	X	X									
8					X	X																	
18					X	X	X	X									NWNWNE;	R/W ACCESS ROAD	A-23854	5/15/1989	PERPETUAL;		
24													X	X			PART NESW, S2SW, N2SE;						
25																	ALL;						
36																	ALL;	WDL EAST CACTUS PLAIN WILDERNESS AREA, PL 101-628	AZA-25498	11/28/1990	SEGREGATED FROM THE PUBLIC LAND LAWS AND THE MINING LAWS, INCLUDING THE MINERAL LEASING LAWS; PERPETUAL; LD TP: 8N 16W;		
19																	ALL;						
20																	PART;						
21																	PART;						
22																	PART;						
23																	PART;						
26																	PART;						
27																	ALL;						
28																	ALL;						
29																	ALL;						
30																	ALL;						
31																	ALL;						
32																	ALL;						
33																	ALL;						
34																	ALL;						
35																	PART;	WDL EAST CACTUS PLAIN WILDERNESS AREA, PL 101-628	AZA-32444	11/28/1990	SEGREGATED FROM THE PUBLIC LAND LAWS AND THE MINING LAWS, INCLUDING THE MINERAL LEASING LAWS; PERPETUAL; LD TP: 8N 16W;		
5																	PART W2W2NW, NWSW;						
6	X	X	X	X	X	X	X	X	X	X	X	X	X	X			PART E2SE;						
7		X			X	X	X	X	X	X	X						PART NENE, S2NE, SESW, W2SE;						
18					X												PART NENW, S2NW;	WDL GIBRALTAR MOUNTAIN WILDERNESS AREA, PL 101-628	AZA-25499	11/28/1990	SEGREGATED FROM THE PUBLIC LAND LAWS AND THE MINING LAWS, INCLUDING THE MINERAL LEASING LAWS; PERPETUAL; OTHER TPS: 9N 18W, 10N 17W, 10N 18W, 11N 18W;		
5																	SESWNW;						

TOWNSHIP 09 NORTH RANGE 17 WEST OF THE GILA & SALT RIVER MERIDIAN, ARIZONA

SECS	SUBDIVISION																Acres	Kind of Entry or Purpose	Serial Number or Order Number	Action Date	Remarks		
	NE 1/4				NW 1/4				SW 1/4				SE 1/4									Lots	Other Description
	NE	NW	SW	SE	NE	NW	SW	SE	NE	NW	SW	SE	NE	NW	SW	SE							
For orders affecting disposal or use of unidentified lands withdrawn for classification, minerals, water, and/or other public purposes, and Indian treaties, refer to Index to Miscellaneous Documents																							
7													X										
8																		NENWNW;					
18																		NWNESE, SENESE;	R/W APIARY SITES	AZA-29444	3/5/1996	TO TERM 3/4/2016; OTHER TP: 10N 17W; REL AND CASE CLOSED 2/10/2012;	
5	X	X			X	X	X	X										10N 17W;	FUP	AZA-29580	5/1/1996	EXPIRED 5/1/2007; CASE CLOSED 8/6/2008;	
4						X			X	X	X				X								
5	X			X																			
9	X	X		X	X																		
10						X	X	X					X	X	X								
11									X	X													
13					X		X	X					X	X	X								
14	X	X	X	X	X													LD TP: 1N 4W;	R/W FIBER OPTIC COMMUNICATION SYSTEM	AZA-30316	6/4/1999	TO TERM 10/26/2036;	
16									X	X	X	X											
17										X	X				X	X							
18										X	X				X	X							
21	X	X			X	X																	
22	X	X	X	X	X	X	X	X															
23						X	X	X					X	X									
24	X	X	X	X			X	X	X									LD TP: 9N 16W;	R/W NATURAL GAS PIPELINE AMENDED	AR-031091	3/7/2002	PERPETUAL;	
16																		SESWSW;					
17															X			S2NWSW, N2SESW, S2SESE;					
18									X						X			NESWNW, NESENW, N2NESE;					
21																		N2NENE, N2NWNE, N2NENW, N2NWNW;					
22			X	X	X	X												NESENW;					
23									X				X	X				SWSENE, S2SWNW;					
24	X		X										X					SESENW, NWNESW;	R/W ROAD	AZA-37183	3/27/2017	TO TERM 12/31/2046;	

Input Parameters for Geographic Report with Land

System Id = CR

Admin State = AZ

Geo State =

Casetype Begins With

Case Disp Txt = AUTHORIZED, CANCELLED, EXPIRED, PENDING, REJECTED, RELINQUISHED, VOID, WITHDRAWN

Mer Twp Rng = 14 0090N 0170W

Section = 009, 999

Mtrs =

Commodity =

Commodity Txt =

Pending Org =

Pend Org Decode =

Total Rows Returned: 6

DEPARTMENT OF THE INTERIOR
BUREAU OF LAND MANAGEMENT
Case Recordation
Geographic Report with Land

Admin State: AZ
Geo State: AZ
Serial Number: AZA 010987

Total Case Acres: 1,409.100

Casetype	Case Disp	Mer	Twp	Rng	Sec	Sur Type	Sur Nr	Suf	Subdivision	Pending Action
285003	AUTHORIZED	14	0090N	0170W	009	PROT		1	N2NE,SENE,NENW;	

Admin State: AZ
Geo State: AZ
Serial Number: AZA 015396

Total Case Acres: 6,401.000

Casetype	Case Disp	Mer	Twp	Rng	Sec	Sur Type	Sur Nr	Suf	Subdivision	Pending Action
311111	CLOSED	14	0090N	0170W	009	PROT			N2NE;	

Admin State: AZ
Geo State: AZ
Serial Number: AZA 022075

Total Case Acres: 1.000

Casetype	Case Disp	Mer	Twp	Rng	Sec	Sur Type	Sur Nr	Suf	Subdivision	Pending Action
280502	AUTHORIZED	14	0090N	0170W	009	ALIQ			W2NE,NW,SE;	

Admin State: AZ
Geo State: AZ
Serial Number: AZA 023701

Total Case Acres: 1.000

Casetype	Case Disp	Mer	Twp	Rng	Sec	Sur Type	Sur Nr	Suf	Subdivision	Pending Action
287007	CLOSED	14	0090N	0170W	009	FF		1	NW,SE;	

Admin State: AZ
Geo State: AZ
Serial Number: AZA 030316

Total Case Acres: 141.530

Casetype	Case Disp	Mer	Twp	Rng	Sec	Sur Type	Sur Nr	Suf	Subdivision	Pending Action
286203	AUTHORIZED	14	0090N	0170W	009	FF		1	PORTION OF N2NE, SENE;	
								2	PORTION OF NENW;	

Admin State: AZ
Geo State: AZ
Serial Number: AZAR 0031307

Total Case Acres: 60,000.000

Casetype	Case Disp	Mer	Twp	Rng	Sec	Sur Type	Sur Nr	Suf	Subdivision	Pending Action
231201	CLOSED	14	0090N	0170W	009	PROT			ALL;	

Admin State: AZ
Geo State: AZ

DEPARTMENT OF THE INTERIOR
BUREAU OF LAND MANAGEMENT
Case Recordation

Serial Number: AZPHX 0080582

Total Case Acres: 1,158.300

Casetype	Case Disp	Mer	Twp	Rng	Sec	Sur Type	Sur Nr	Suf	Subdivision	Pending Action
285004	AUTHORIZED	14	0090N	0170W	009	ALIQ			NE;	

Admin State: AZ

Geo State: AZ

Serial Number: AZPHX 0082297

Total Case Acres: 1.000

Casetype	Case Disp	Mer	Twp	Rng	Sec	Sur Type	Sur Nr	Suf	Subdivision	Pending Action
285007	AUTHORIZED	14	0090N	0170W	009	PROT		1	N2NE,SENE;	

DEPARTMENT OF THE INTERIOR
BUREAU OF LAND MANAGEMENT
Case Recordation
Geographic Report with Land

Admin State: AZ
Geo State: AZ
Serial Number: AZA 007316

Total Case Acres: 1.000

Casetype	Case Disp	Mer	Twp	Rng	Sec	Sur Type	Sur Nr	Suf	Subdivision	Pending Action
289003	CLOSED	14	0090N	0170W	008	ALIQ			W2NW;	

Admin State: AZ
Geo State: AZ
Serial Number: AZA 015367

Total Case Acres: 6,398.000

Casetype	Case Disp	Mer	Twp	Rng	Sec	Sur Type	Sur Nr	Suf	Subdivision	Pending Action
311111	CLOSED	14	0090N	0170W	008	PROT			ALL;	

Admin State: AZ
Geo State: AZ
Serial Number: AZA 023854

Total Case Acres: 164.222

Casetype	Case Disp	Mer	Twp	Rng	Sec	Sur Type	Sur Nr	Suf	Subdivision	Pending Action
281001	AUTHORIZED	14	0090N	0170W	008	PROT		1	W2NW;	

Admin State: AZ
Geo State: AZ
Serial Number: AZA 024222

Total Case Acres: 11.000

Casetype	Case Disp	Mer	Twp	Rng	Sec	Sur Type	Sur Nr	Suf	Subdivision	Pending Action
292006	CLOSED	14	0090N	0170W	008	MNR		1	NENWNW;	

Admin State: AZ
Geo State: AZ
Serial Number: AZA 026777

Total Case Acres: 5.000

Casetype	Case Disp	Mer	Twp	Rng	Sec	Sur Type	Sur Nr	Suf	Subdivision	Pending Action
380913	CLOSED	14	0090N	0170W	008	ALIQ			W2;	

Admin State: AZ
Geo State: AZ
Serial Number: AZA 029444

Total Case Acres: 8.000

Casetype	Case Disp	Mer	Twp	Rng	Sec	Sur Type	Sur Nr	Suf	Subdivision	Pending Action
289001	CLOSED	14	0090N	0170W	008	MNR		1	NENWNW;	

Admin State: AZ
Geo State: AZ
Serial Number: AZAR 0031307

DEPARTMENT OF THE INTERIOR
BUREAU OF LAND MANAGEMENT
Case Recordation

Total Case Acres: 60,000.000

Casetype	Case Disp	Mer	Twp	Rng	Sec	Sur Type	Sur Nr	Suf	Subdivision	Pending Action
231201	CLOSED	14	0090N	0170W	008	PROT			NE	

RUN TIME: 10:12 AM

UNITED STATES DEPARTMENT OF INTERIOR
BUREAU OF LAND MANAGEMENT
GEOGRAPHIC REPORT WITH LAND
Sorted by Serial Number

RUN DATE: 05/30/2018
Page 1 of 1

Adm State: AZ

Serial Number: AZA 010987
Total Case Acres: 1,409.100

<u>Casetype</u>	<u>Case Disp</u>	14	0090N	0170W	<u>Sect</u>	<u>Sur Typ</u>	<u>Sur Num</u>	<u>Suff</u>	<u>Subdivision</u>	<u>Act Pend</u>
285003	AUTHORIZED				009	PROT		1	N2NE,SENE,NENW;	

Serial Number: AZA 022075
Total Case Acres: 1.000

<u>Casetype</u>	<u>Case Disp</u>	14	0090N	0170W	<u>Sect</u>	<u>Sur Typ</u>	<u>Sur Num</u>	<u>Suff</u>	<u>Subdivision</u>	<u>Act Pend</u>
280502	AUTHORIZED				009	ALIQ			W2NE,NW,SE;	

Serial Number: AZA 030316
Total Case Acres: 141.530

<u>Casetype</u>	<u>Case Disp</u>	14	0090N	0170W	<u>Sect</u>	<u>Sur Typ</u>	<u>Sur Num</u>	<u>Suff</u>	<u>Subdivision</u>	<u>Act Pend</u>
286203	AUTHORIZED				009	FF		1	PORTION OF N2NE,SENE;	
						FF		2	PORTION OF NENW;	

Serial Number: AZPHX 0080582
Total Case Acres: 1,158.300

<u>Casetype</u>	<u>Case Disp</u>	14	0090N	0170W	<u>Sect</u>	<u>Sur Typ</u>	<u>Sur Num</u>	<u>Suff</u>	<u>Subdivision</u>	<u>Act Pend</u>
285004	AUTHORIZED				009	ALIQ			NE;	

Serial Number: AZPHX 0082297
Total Case Acres: 1.000

<u>Casetype</u>	<u>Case Disp</u>	14	0090N	0170W	<u>Sect</u>	<u>Sur Typ</u>	<u>Sur Num</u>	<u>Suff</u>	<u>Subdivision</u>	<u>Act Pend</u>
285007	AUTHORIZED				009	PROT		1	N2NE,SENE;	

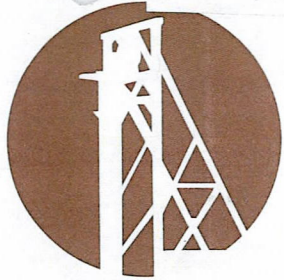

GOLD RUSH
EXPEDITIONS

331 S. Rio Grande St
Suite #201
SLC, UT 84101

CERTIFIED MAIL



7017 0190 0000 7439 2125



3¢ 548 US POSTAGE
FIRST CLASS
OR
FROM SALES

RECEIVED
2018 MAY 29 P 3:57
PHOENIX, ARIZONA

Arizona BLM
Attn: Cashier
One N. Central Ave., Ste. 800
Phoenix, AZ 85004

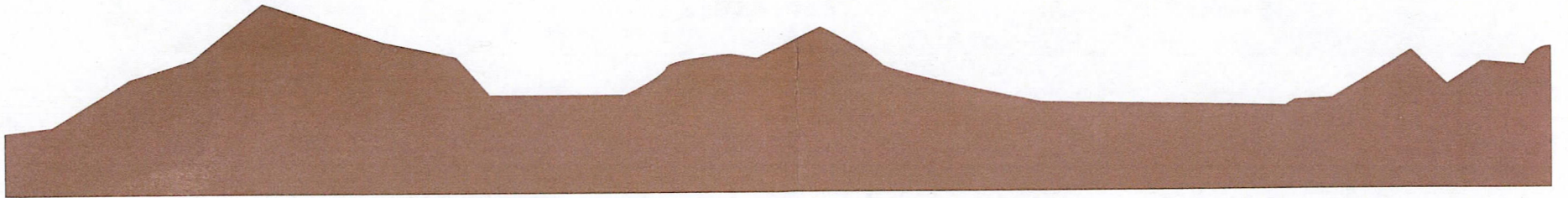

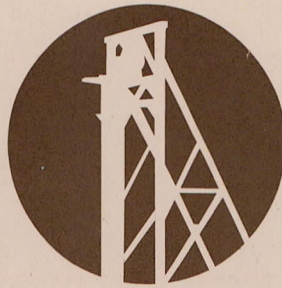

GOLD RUSH
EXPEDITIONS

5/24/2018

GRE, Inc.
331 S. Rio Grande Street
Suite #201
SLC, UT 84101

Arizona BLM

Re: 1 NOL

RECEIVED
BLM ARIZONA OFFICE
2018 MAY 29 P 3:58
PHOENIX, ARIZONA

Dear Arizona BLM Cashier,

Please find enclosed 1 Notice of Location (s) for filing. I understand there is a fee for recording this document. I have enclosed a check for the fees. Please send the recorded documents with a receipt back to GRE, Inc.

Thank you for your time and efforts.

Sincerely,

GRE Accounting
385-218-2138
accounting@goldrushexpeditions.com
www.goldrushexpeditions.com